37eme RALLYE REGIONAL DE LA HAUTE SAONE
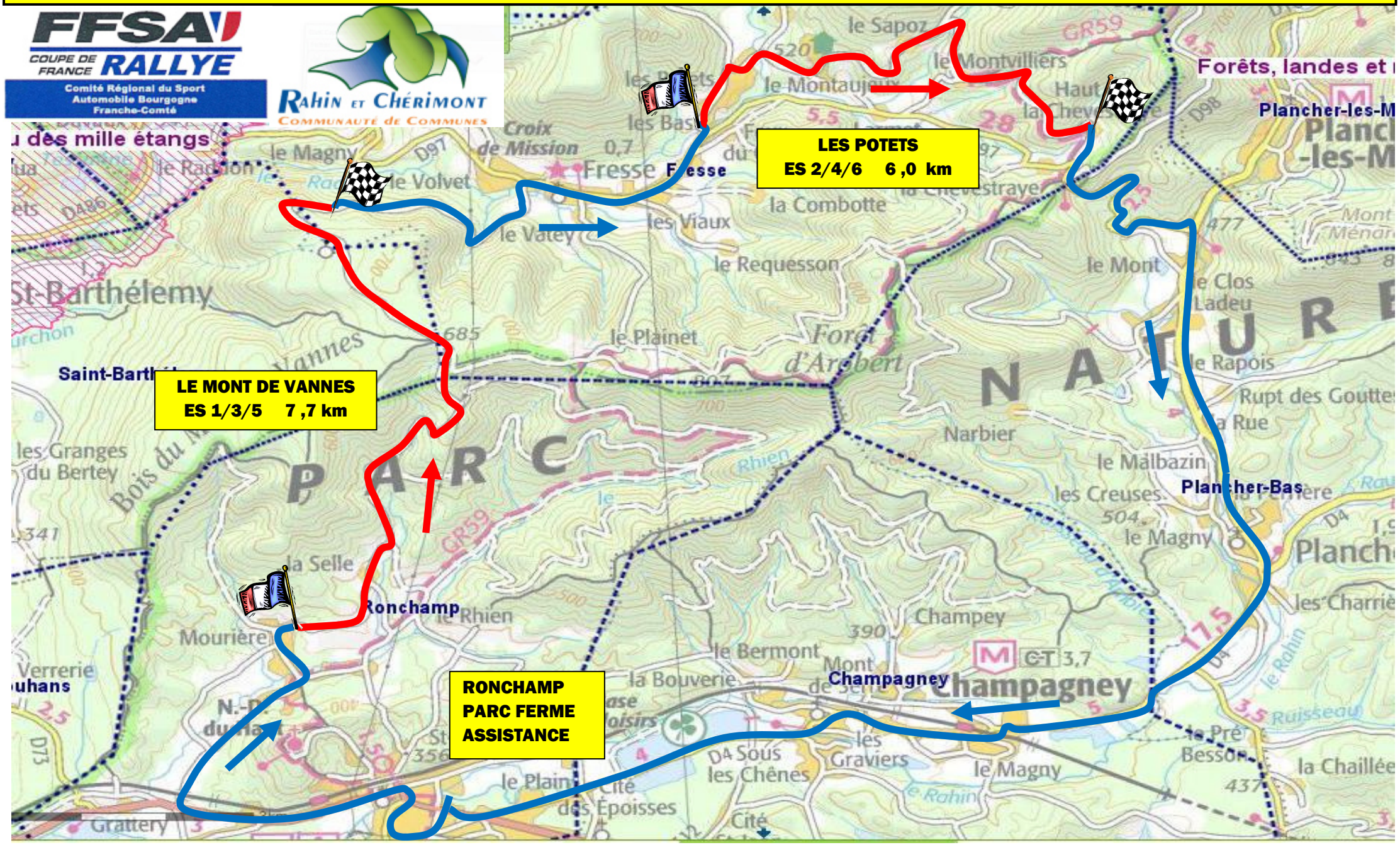
7 et 8 OCTOBRE 2016